



Hanson Park Conservancy Woodland Plant Fund 2010

PLANTS NEEDED

TREES

Black Gum Tupelo	\$300.00	Red Maple Tree	\$250.00
River Birch	\$300.00	Sweetbay Magnolia	\$250.00
Sweet Gum	\$300.00	Tulip Poplar	\$250.00
Sycamore	\$300.00	White Ash	\$250.00
Alleghany Serviceberry	\$250.00	Yellow Birch	\$250.00
Eastern Red Cedar	\$250.00	Swamp White Oak	\$200.00
Ironwood	\$250.00		

SHRUBS

Shadbush	\$75.00	Swamp Azalea	\$50.00
Arrowwood Virburnum	\$60.00	Spice Bush	\$35.00
Rosebay			
Rhododendron	\$60.00	Winterberry Holly	\$35.00
Inkberry Holly	\$50.00	Bayberry	\$35.00
Nannyberry	\$50.00	Leucothoe axillaris	\$25.00
		Low & High Bush	
Oakleaf Hydrangea	\$50.00	Blueberry	\$25.00
Pussy Willow	\$50.00	Summersweet	\$25.00
Silky Dogwood	\$50.00		

FERNS

Cinnamon Fern	\$10.00
Hayscented Fern	\$10.00
Interrupted Fern	\$10.00
Ostrich Fern	\$10.00
Royal Fern	\$10.00
Sensitive Fern	\$10.00

PERENNIALS

Blue Flag Iris	\$10.00
Jack in the Pulpit	\$10.00
Marsh Marigold	\$10.00
Mayapple	\$10.00
Solomon Seal	\$10.00
Tussock Sedge	\$10.00

see reverse for map and pictures

Please accept my tax deductible donation to the 2010 Woodland Plant Fund

Species _____ Quantity _____ Amount _____

Name _____ Phone _____

Address _____ Email _____

Donation to honor _____

(Please indicate address for mailing certificate if different than donor)

Donation in memory of _____

(Please indicate address for mailing certificate if different than donor)

Please make check payable to Hanson Park Conservancy, PO Box 542, Cranford, NJ 07016

Hanson Park Conservancy 2010 Woodland Plant Fund

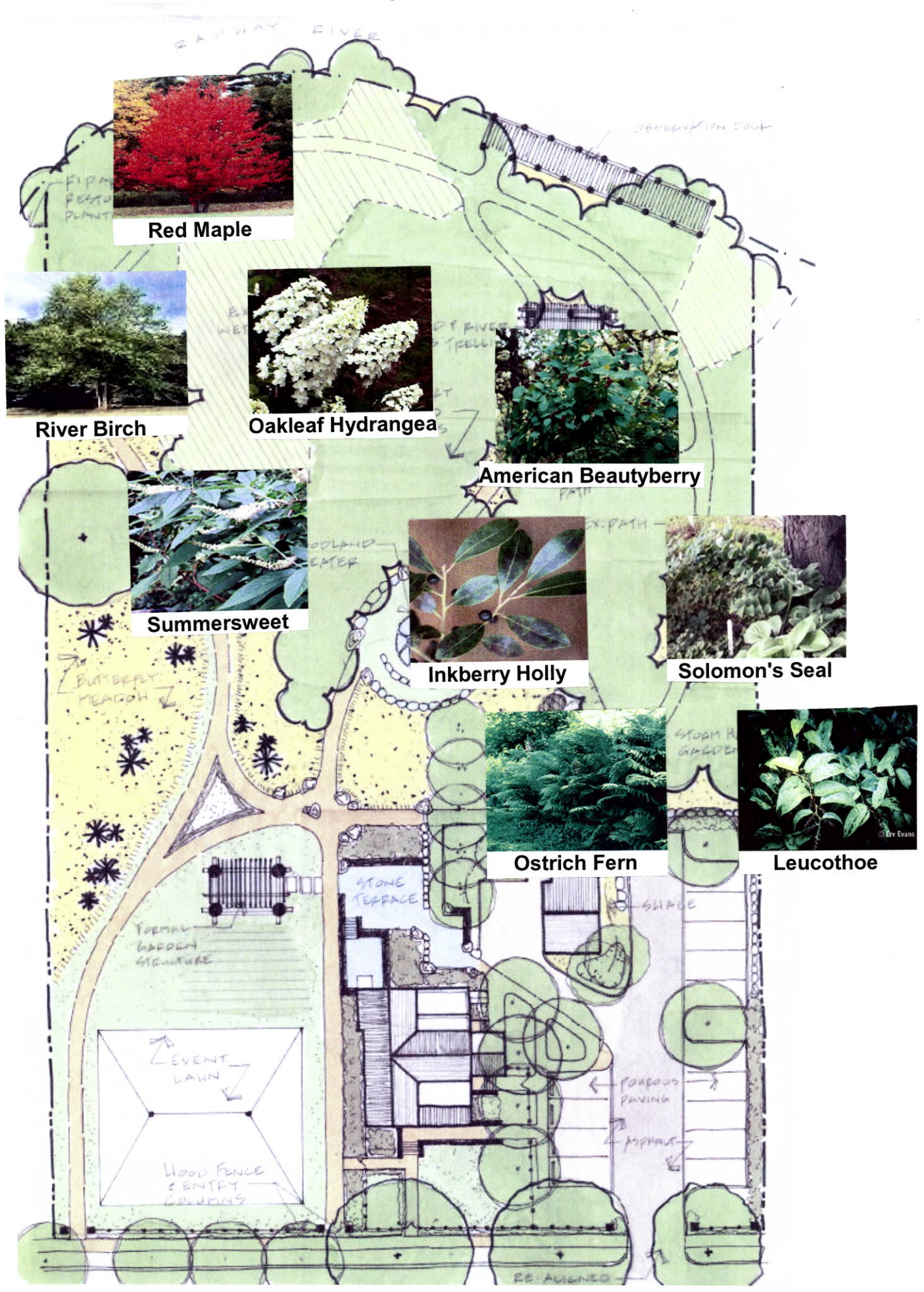

Red Maple



River Birch



Oakleaf Hydrangea



American Beautyberry



Summersweet



Inkberry Holly



Solomon's Seal



Ostrich Fern



Leucothoe